

J. Offenbach — Orpheus in the Underworld Overture

2

Violino 1a.

VIOLINO I.

*Allegro vivace.
Senza sordini.*

* In Ermangelung einer Harfe oder eines Claviers werden die kleinen, hier angezeig'ten Noten mitgespielt.

Offenbach — Orpheus in the Underworld Overture

Allegretto.
Violin Solo.

VIOLINO I.

pp

Blue arrow pointing to the first measure.

rit. a tempo

Blue arrow pointing to the first measure.

rit.

Blue arrow pointing to the first measure. Blue bracket on the right side.

Piu mosso.

p ff p

ff p

Andante.

ff rit.

rit. a tempo p

A. Piazzolla - Catery pory roku - Jesieni

2 7 *8va*

47 *pp* *sempre*

Allegro $\text{♩} = 112$ 8 Tempo I

53 8 *f* *gliss.*

57

61 9 *trm*

10 ritenuto poco a poco

66 *(tr)* col legno *dim.*

11 Cadenza

70 ord. rubato *f* 3

73 3 5 6 7 *8va*

76

77

78

80

tr

con trillo mf

ritenuto

ritenuto ancora

12

84

p

87

13 a tempo

91

rit.

sul D

tr

94

8^{va}

96

4 accel.

14 Tempo I

99

104

110

113

117

120

123

126

129

s.p. quasi guiro

2

A. Piazzolla - Cieny pory roku - Wiosna

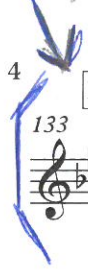

18

133

136

139

142

145

148

150

A. Piazzolla - Cztery pory roku - Lato

41 *trm* 6

45 7 *trm* 2

8

50

9 *ritenuto poco a poco* 10 *Lento*

53 *trm* *rubato* *pp* 3 3

60 3 *cresc.*

11

64 *sub. pp* 5

68 3 3 3

71 *accel.* 12 *Mosso* *f*

74 3 3

77 *ritenuto*

80 **13** Lento *pp*

84 **14**

90 **15** acell. poco a poco *cresc. poco a poco* *8va* *gliss.* **Allegro**

96 **16**

99 **17** *8va*

105 **18** *(8)*

111 **19** *ff*

116 **20**

G. Verdi - La Traviata - Introduzione 2 I akta

2

7

(2 soli)

cresc.

Tutti

Sel. ^{mf} presto

4

15

④

34

(2 soli)

cresc.

cresc. sempre

⑥

f

ff

pp

ff

pp

mp

espresso

pp

3

ff

⑦

G. Verdi - La 75 Traviata - Finai z III aktu

15

Andantino

4 soli
div. a 2

unis

Tutti

16 Allegro

Allegro sempre...

